Options for securing/mounting WAECO HDC models

To secure from top of refrigerator:

Remove 2 Phillips screws then lift back of plastic cover and slide forward to remove cover.

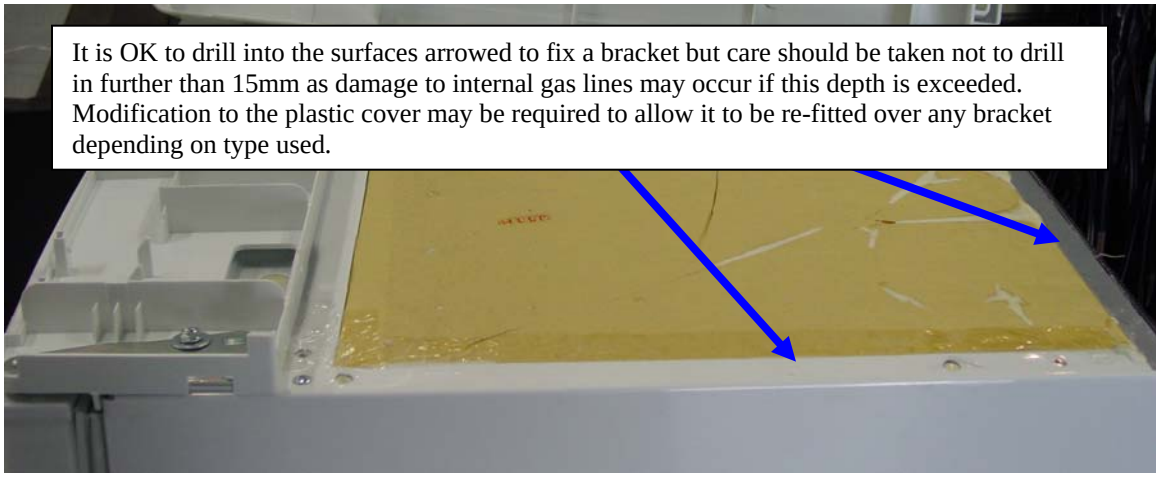

It is OK to drill into the surfaces arrowed to fix a bracket but care should be taken not to drill in further than 15mm as damage to internal gas lines may occur if this depth is exceeded. Modification to the plastic cover may be required to allow it to be re-fitted over any bracket depending on type used.

Aluminium angle can be cut to size and riveted to the top of the cabinet to enable screws to be drilled through adjoining cabinetry if desired. The plastic cover can still be fitted over the aluminium angle prior to drilling.

WARNING! Drilling directly into the sides of the cabinet could permanently damage the refrigeration system and should most definitely be avoided!

Options for securing/mounting WAECO HDC models

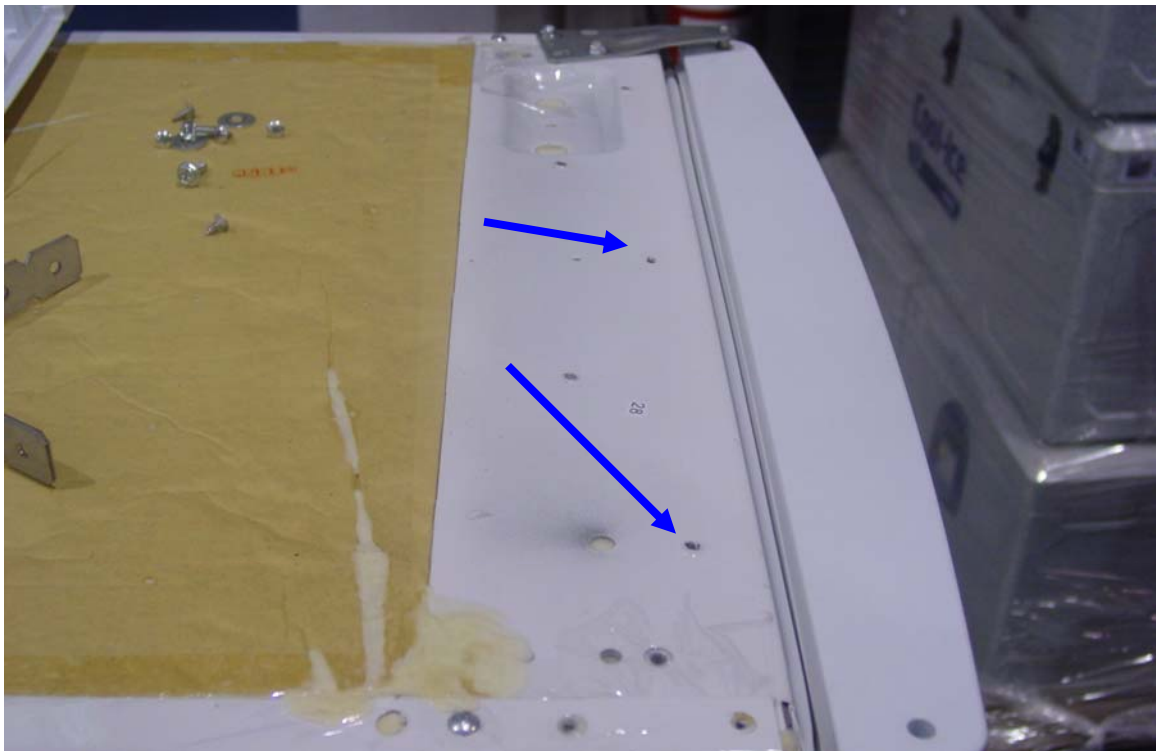

There is the potential for the front top plastic trim to also be completely removed and a fixing bracket attached in the area arrowed in the above photo if you wish to leave just the doors proud from the cabinet, but be aware there is no cap for the top door hinge and this option could look a bit "industrial" if the hinge is not painted white.
A matching timber panel could also be attached to the top of the refrigerator using this area with securing screws coming from the cabinet above into the timber panel.

To secure bottom of refrigerator:

This area should be able to be accessed when the refrigerator is in place assuming a properly installed external vent is in place.

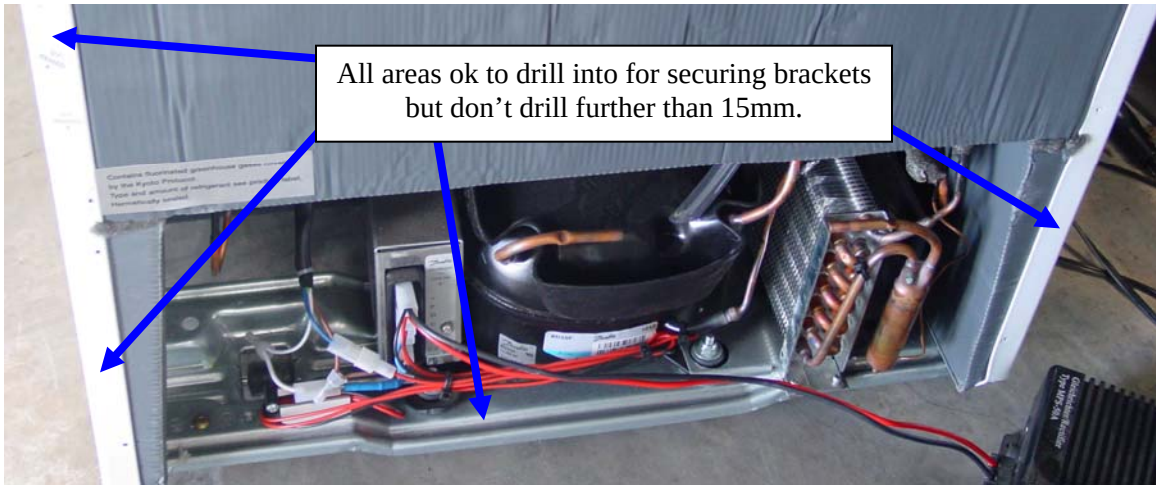

Options for securing/mounting WAECO HDC models

Some suggested fixing methods:

Various bracket set ups could be used as these photos illustrate to keep refrigerator in place

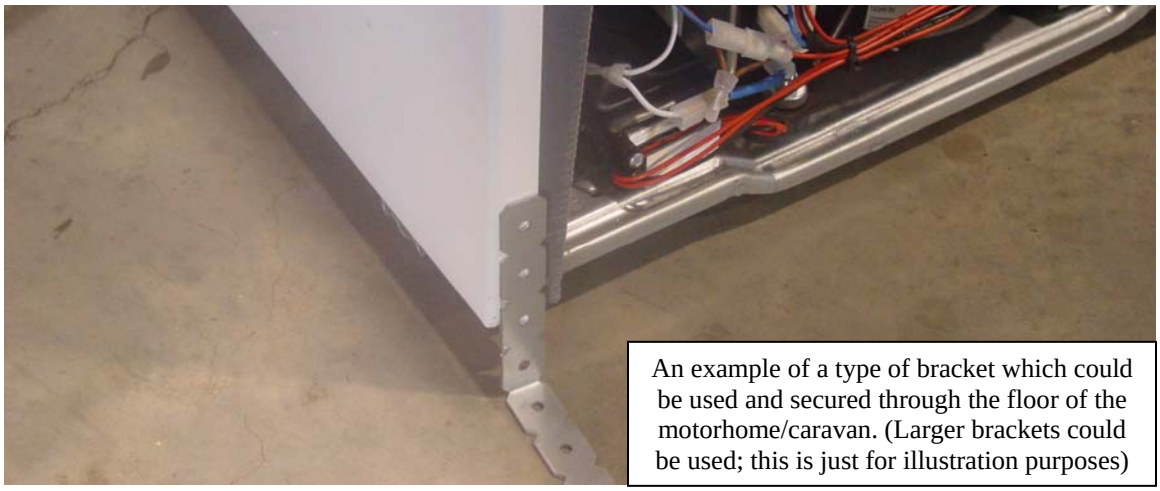

An example of a type of bracket which could be used and secured through the floor of the motorhome/caravan. (Larger brackets could be used; this is just for illustration purposes)

Obviously to fix in these areas there will need to be an external vent to allow access. A vent at this level where the compressor resides is best practice in any case and will ensure optimum performance. An external vent near the top of the refrigerator should also be fitted.